LED LINEAR LIGHT 36W - SERIES C
PRODUCT OUTDOOR

ASLED

LED LINEAR LIGHT 36W

SPECIFICATION

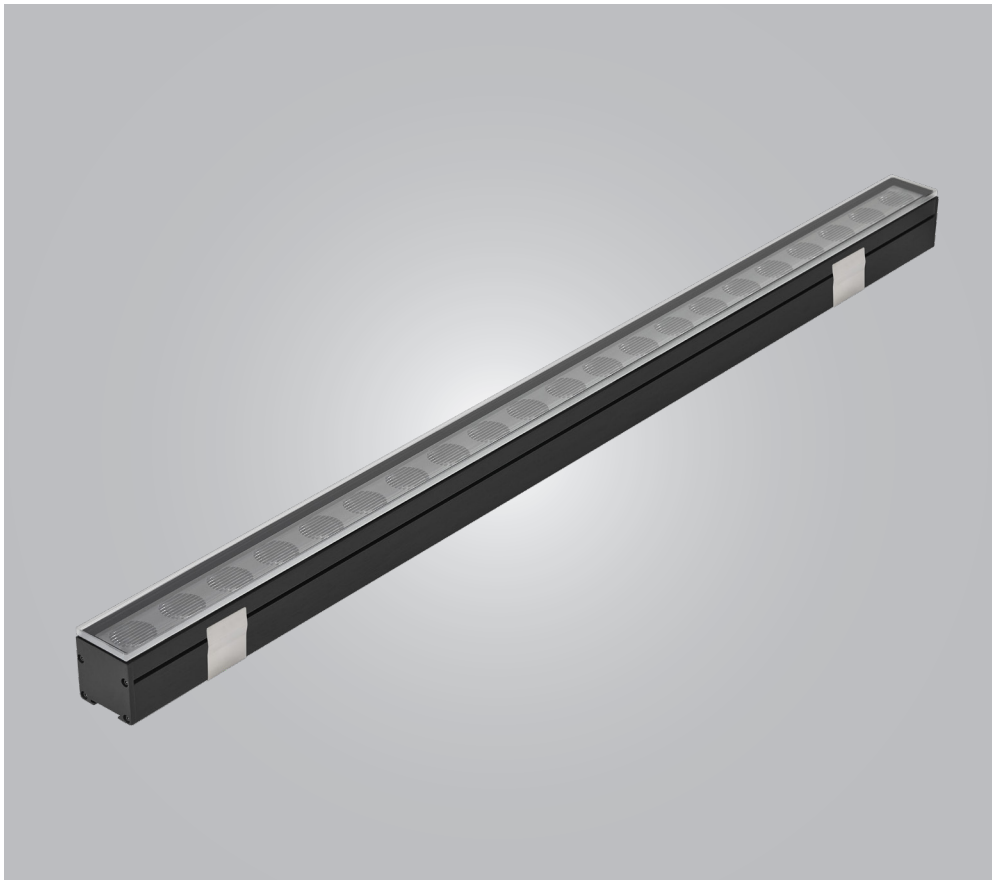

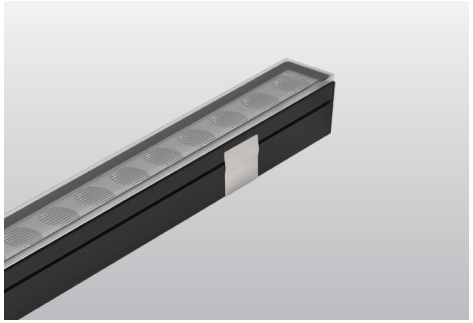

SPECIFICATION

- Order Code: LC036
- Input Voltage: 24Vdc
- Dimension: L500xW41xH66mm
- Chip LED: CREE
- Power consumption: 36W
- Lumen Output: 3240 lm
- Material: Aluminium
- Efficiency: 90%
- Environment temperature: from -30° to 60°C
- Color[CRI]: 3000K, 4000k, 5000k, RGBW
- CRI: >80
- Beam angle:
  + Len: 10°x20° (20°,40°, 50°,60°)
  + Reflector: 12° 24° 36° 50°
- IP Rating: IP67
- Life time: 50.000 hour
- Control: ON/OFF, Dimmable, DMX512
- Standards:
  + RoHS; EMC protection
  + IEC 62031LED
  + IEC 60598 Luminaires

IP67

LED LINEAR LIGHT 36W

TECHNICAL DETAILS

TECHNICAL DETAILS

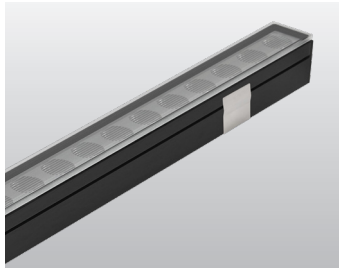

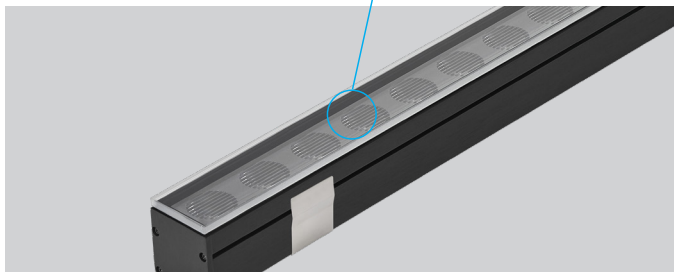

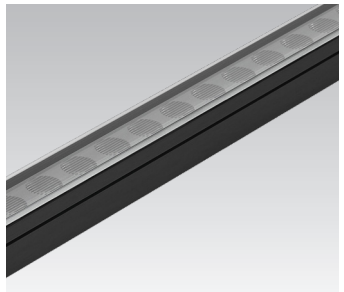

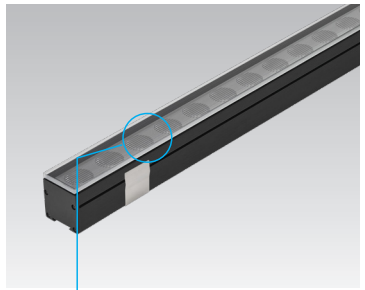

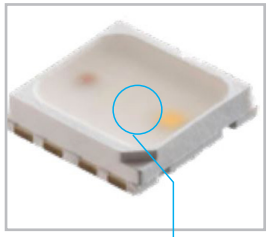

Lens Clear

Legace Refletor

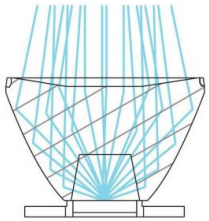

DIMENSIONS

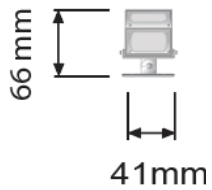

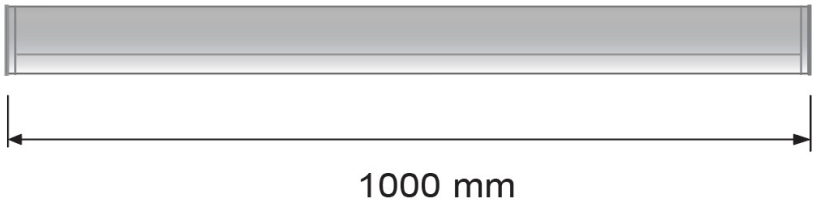

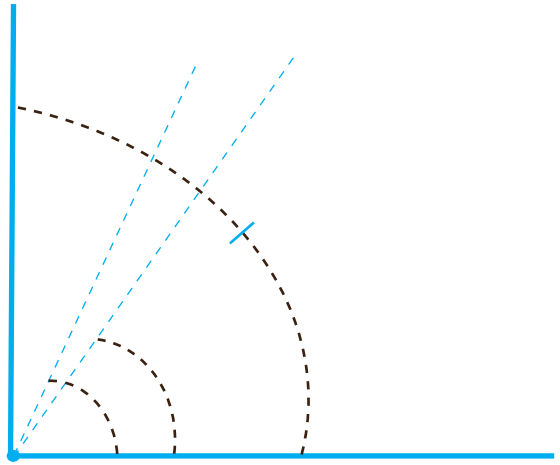

Beam Angle:

+ Len: 10°x20° (20°,40°, 50°,60°)
+ Reflector: 12° 24° 36° 50°

LED LINEAR LIGHT 36W

SPECIFICATION

36° Beam Angle

PHOTOMETRIC CURVE

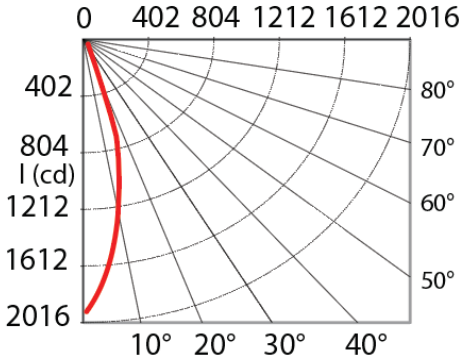

BEAM 36° AMPLITUDE DIAGRAM

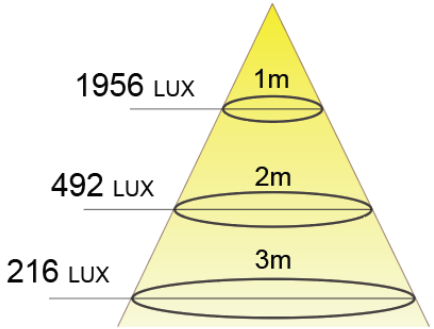

CONNECTOR IP68

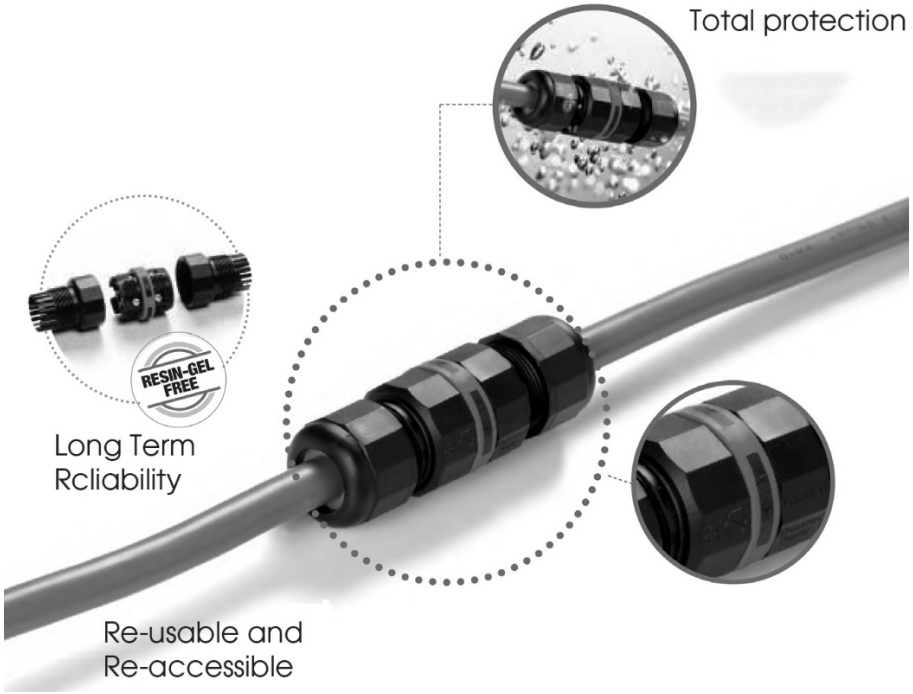

SPECIFICATION

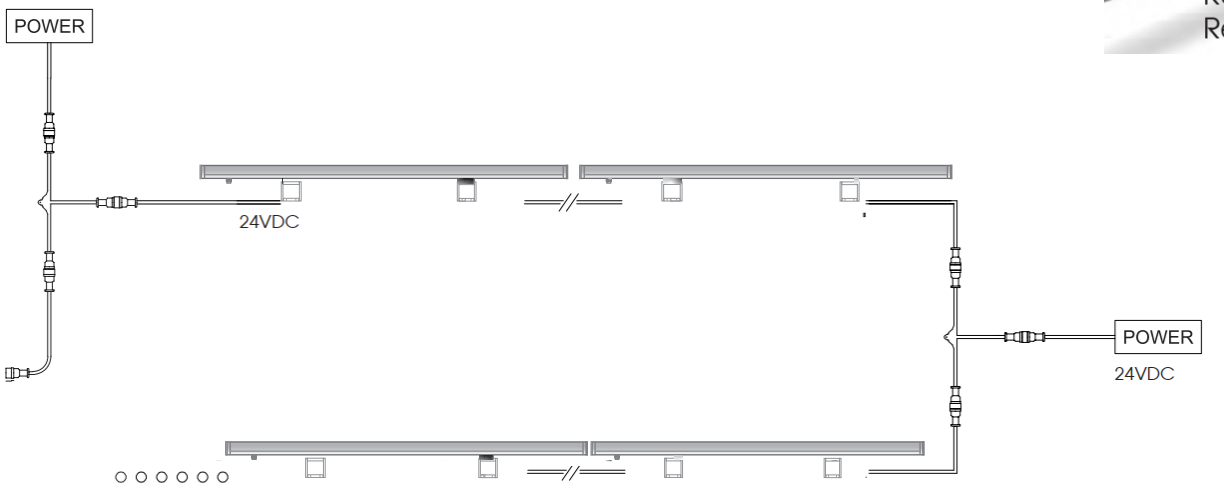

LED LINEAR LIGHT 36W

POWER SUPPLIES - INPUT VOTAGE

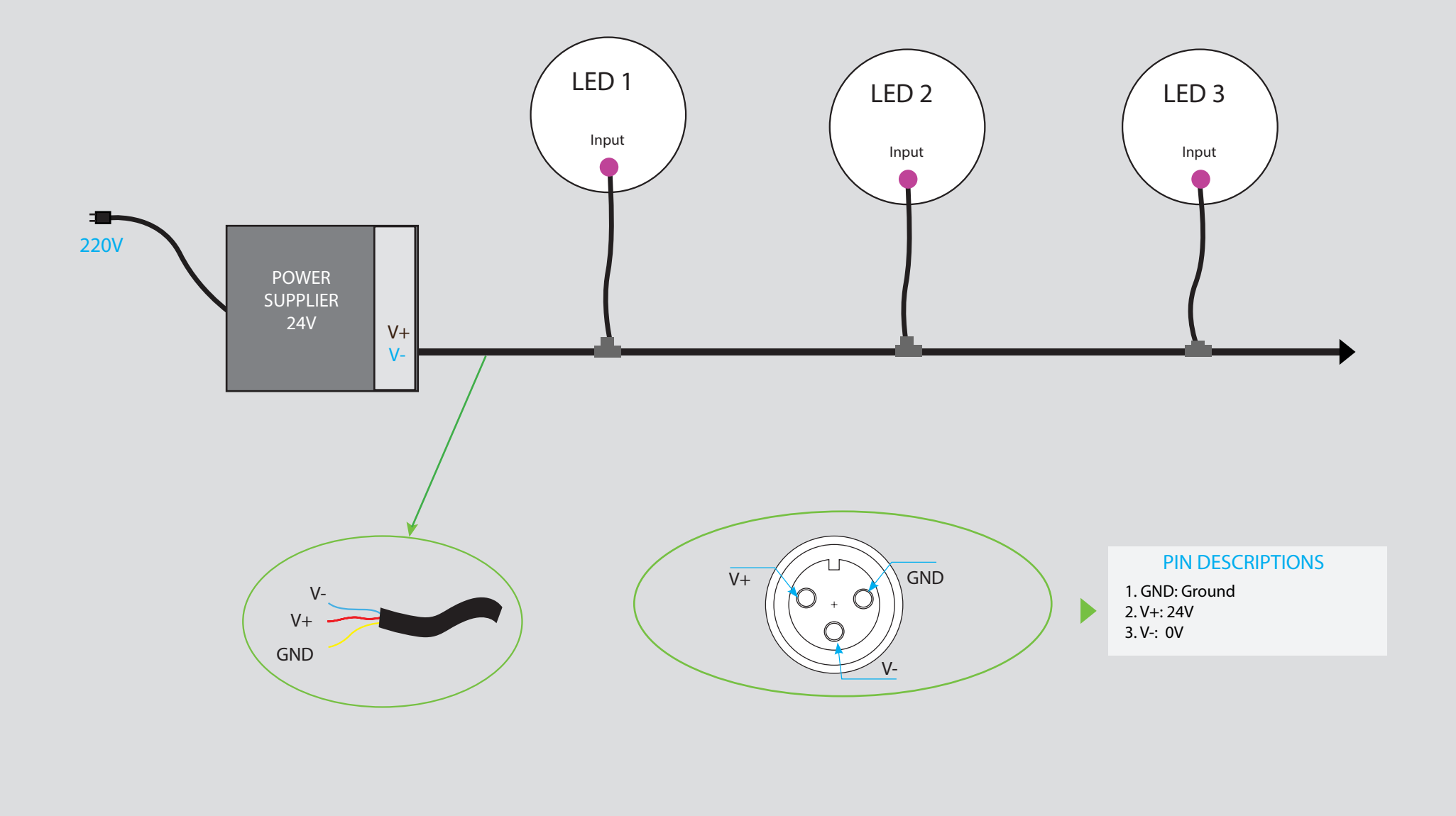

LED LINEAR LIGHT 36W

DIAGRAM CONNECTOR - DMX PROTOCOL - 4 CORE & DECODER

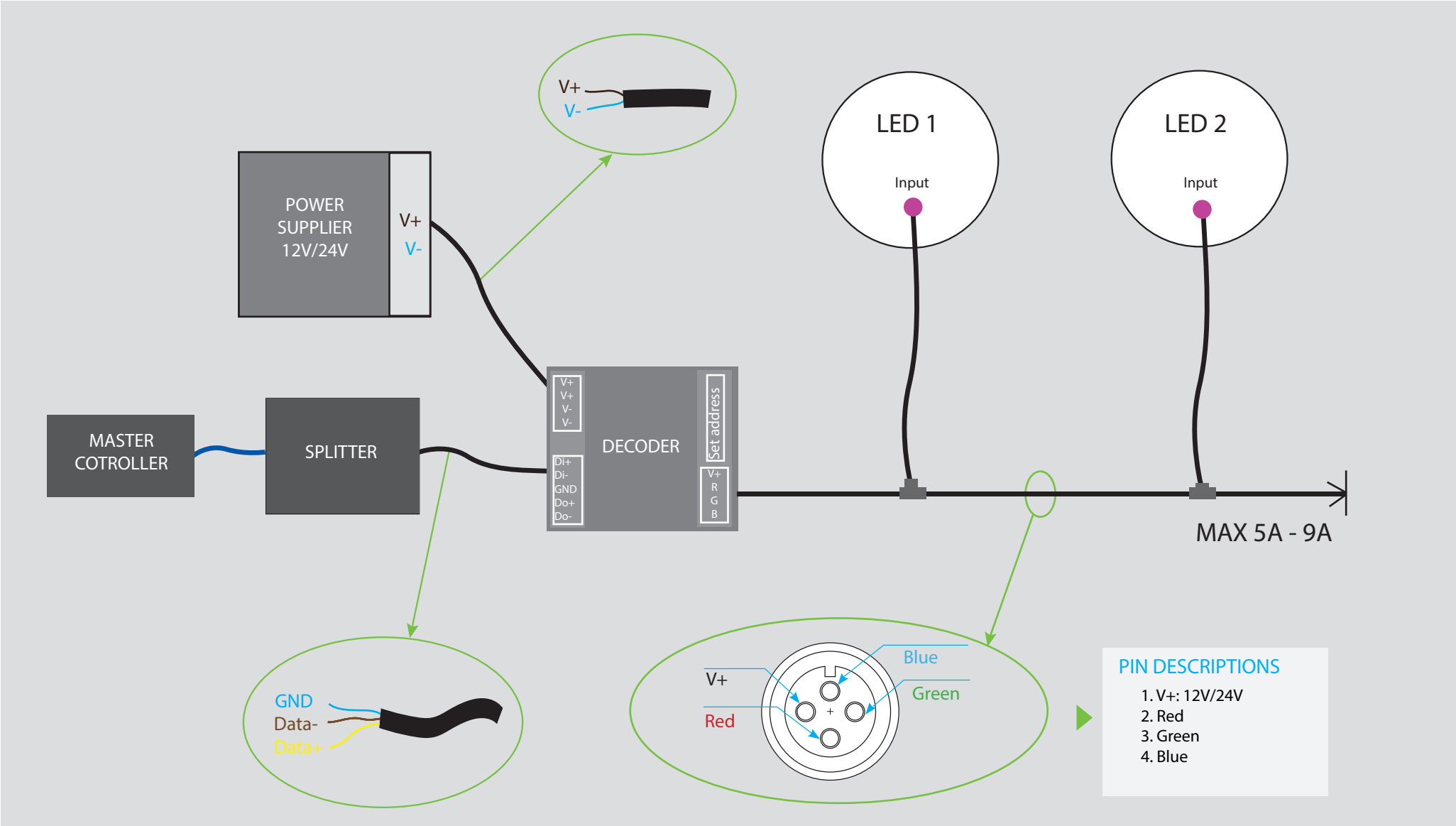

LED LINEAR LIGHT 36W

DIAGRAM CONNECTOR - DMX PROTOCOL - 5 CORE

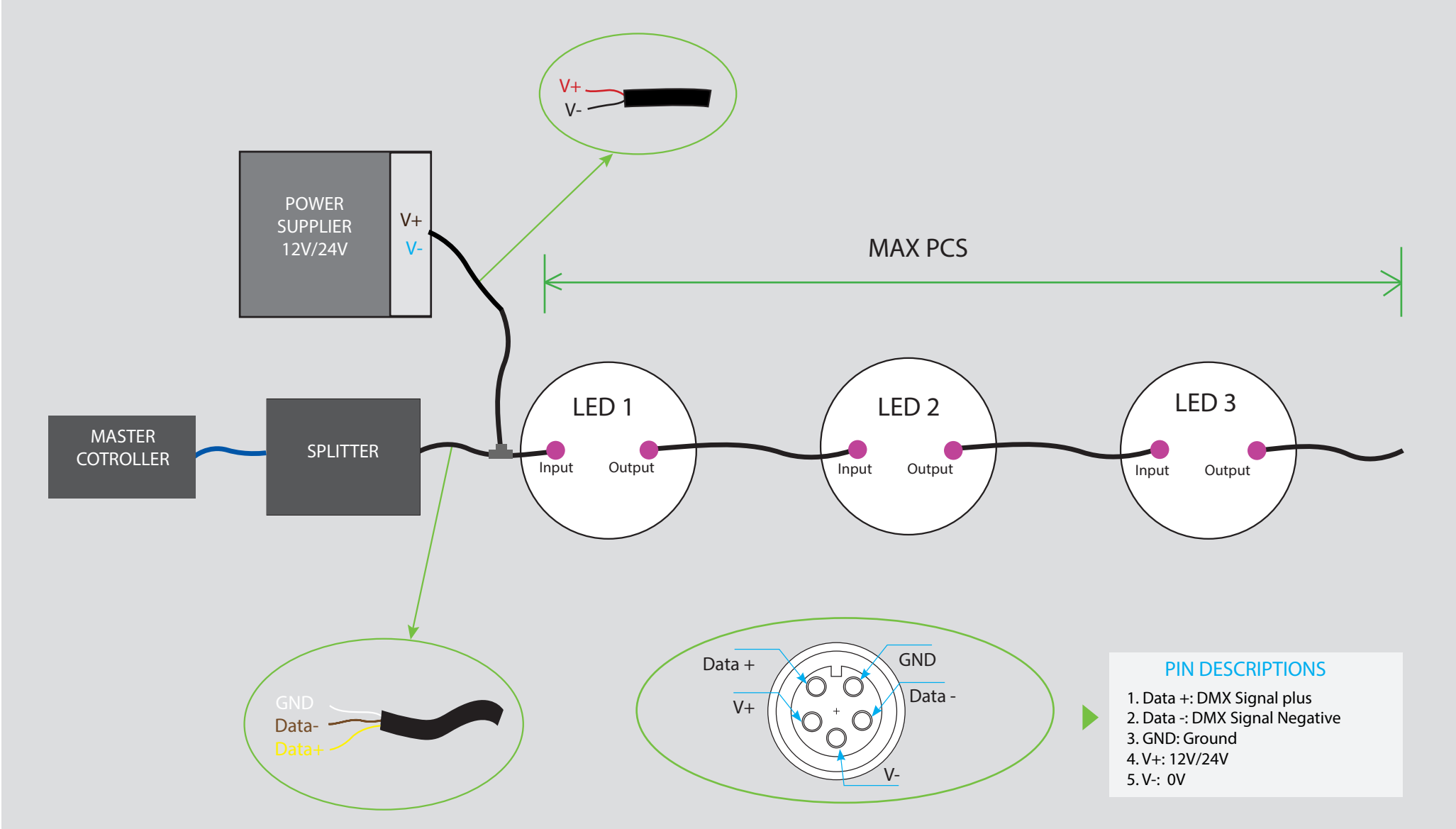

LED LINEAR LIGHT 36W - Applications

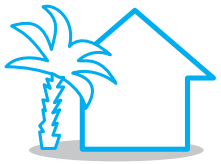

OUTDOOR

LANDSCAPE

HOTEL/RESTAURANT

FACADE BUILDING

LED LINEAR LIGHT 36W - Applications

THANKS FOR YOUR

ATTENTION